



The Arnold P. Gold Foundation
*Working to keep the **care** in healthcare*

Spring 2010

Gold Foundation Establishes Help for Haiti Fund

The Gold Foundation took action! In response to the catastrophe in Haiti, we established a **Help for Haiti Fund** to send medical students and residents to participate in relief projects with victims of the devastating earthquake.

Dr. Josh Hyman, Gold Foundation board member and pediatric orthopedic surgeon, often travels to medically underserved areas and called the situation he witnessed in Haiti "Overwhelming. What I saw in Haiti - the number of people with intense needs - is unfathomable." The Gold Foundation's new fund helps meet those needs.

Student Fellowships are a powerful part of our programming. These direct service grants provide potentially transformational experiences which we believe can be leveraged into a life long commitment to volunteerism on behalf of needy populations.

First Student Returns

We received more than 50 proposals so far and more than half have been approved for funding. One student we funded – Samaan Sattarzadeh, in his second year at the University of Nevada School of Medicine - just returned and told us this: "Service is a passion that brought me to the field of medicine and this opportunity to serve in Haiti reinvigorated my passion to become an educated physician

so that I might be of greater service to those in my care. The Haitians' struggle for survival day in and day out brought about an immense appreciation for all of the simple luxuries that I take for granted in the developed world. It was an invaluable life changing experience for me."



Medical student Samaan Sattarzadeh, 2nd from left, in Haiti on a Gold Foundation grant.

Help for Haiti Fellowships

Every \$300 we raise for the **Help for Haiti Fund** supports one student or resident for a week of relief work, up to a maximum of \$3,000. Your gift of \$25, \$50, \$100 or more will allow us to say "YES!" to those who apply for these special Help for Haiti Fellowships.

Gold Foundation supporters helped send approximately 180 medical students and doctors to the hardest-hit areas following Hurricane Katrina. [Help us do it again](#), this time for Haiti.

Take action today! Make your gift using the enclosed envelope, or from the homepage on our website at www.humanism-in-medicine.org.

In Memoriam — Jeffrey Ethan Silver

The board and staff of The Arnold P. Gold Foundation mourn with our founders, Drs. Sandra and Arnold Gold, and with Dr. Howard and Jayne Silver, the untimely death of their son Jeffrey Silver.

Jeff was a warm-hearted, devoted volunteer - always willing and able to do whatever was needed - and a frequent presence at the Gold Foundation. He believed strongly in our mission and shared values, and we miss him already. Generous to the end, Jeffrey's ultimate gift was organ donation, the "Gift of Life," to more than ten people in need.

We extend our deepest and heartfelt condolences to Jeff's wife Dara, to his children, David and Lilliana, to his parents, and to the entire Silver, Gold and Orenberg extended family.

In his memory, **The Jeffrey Silver Memorial Fund to Improve Patient Care** has been established at the Gold Foundation.

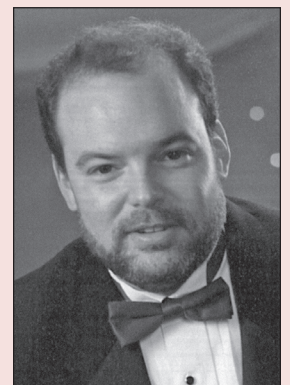

Jeffrey Ethan Silver

One National Competition, 3 Gold Professors

Rewarding Doctors Who Promote Compassionate Patient Care

The Gold Professorship program supports assistant or associate level professors who focus their work on the explicit teaching and assessment of such crucial patient-care skills as respect for a patient's beliefs and autonomy, providing culturally and spiritually sensitive care to patients, and empathic and effective communication. The Gold Professorship program also seeks to promote these educators as role-models and active mentors for their students, residents and fellow faculty.

Gold Professorships are designed to:

- Recognize the critical importance that role-model faculty play in the humanistic training and education of future doctors;
- Ensure protected time for faculty to spend with their students and residents on issues, research and/or projects related to advancing humanistic patient care;
- Increase the profile and values of humanistic medicine at the institutional level, nationally and internationally.

The Gold Foundation congratulates the winners of its first national competition. These three Gold Professors were chosen from an outstanding applicant pool of 67 medical educators from the U.S. and Canada by a panel of eleven esteemed judges. Each is awarded \$50,000 per year for a three year period for research, curriculum development, program development, and teaching to transform the culture of medical education toward a more humanistic learning environment.



J. Donald Boudreau, MD

J. Donald Boudreau, MD, *Associate Professor of Medicine, McGill University Faculty of Medicine* "In spite of universal agreement on the importance of humanism in medicine, there often appears to be a disconnect between the received wisdom ... and the resources available to support individuals and institutional initiatives in this regard. The Gold Foundation, as a notable exception, is actively bridging the gap.... This indelible bond between humanity and caring speaks to the goals of the projects in which I am personally involved."



Alicia Fernandez, MD

Alicia Fernandez, MD, *Associate Professor of Clinical Medicine, University of California, San Francisco, School of Medicine* "The award validates the importance of teaching the next generation of physicians to care for vulnerable members of our society...The Gold Professorship's emphasis on humanism in medicine is exactly what is needed in medical education and practice today."



Adina Kalet, MD, MPH

Adina Kalet, MD, MPH, *Associate Professor of Medicine and Surgery, New York University School of Medicine* "Being awarded this professorship will allow me to spend substantial time working on issues fundamental to ensuring that our society has the kind of physicians it needs and deserves as we move into tumultuous times in health care."

Walls Trust Funds Gold Professor Dr. Adina Kalet

The Gold Foundation is grateful to Roberta Kessler and the Marion Walls Trust for generous support toward the underwriting of The Arnold P. Gold Foundation Professorship Program, and the three-year Gold Professorship of Dr. Adina Kalet.

Dr. Kalet is working on multiple projects that include developing a program at NYU which will strengthen the institutional culture by promoting and integrating the values and ideals of medical humanism and professionalism as a core clinical competency, assessing these attributes with the same vigor and seriousness as they do biomedical knowledge and clinical skills. This new program will also address breaches in humanism and professionalism early, seriously, creatively, compassionately, and effectively, in order to ensure that any doctor graduating from NYU School of Medicine has the ability to provide care that supports the patient's physical and emotional well-being.

Additionally, Dr. Kalet is participating in the design of a curriculum for surgical residents that educates new surgeons in crucial skills such as empathic communication when delivering bad news, working cross-culturally, and being sensitive to and respectful of a patient's beliefs and practices. Dr. Kalet and her NYU colleagues are disseminating the curriculum at major educational meetings and inviting collaborators to replicate it at residency programs throughout the country.

To discuss underwriting a Gold Foundation Professorship or other program, please call Bob Gurmankin (201-567-7999 x18) or email rgurmankin@gold-foundation.org.

Save the Date!

The third GHHS
Fall Biennial Conference
will take place from
October 7-9, 2010 at the
Dallas/Fort Worth Airport Hyatt
Regency.



This year's theme is ***The Power of Humanism: Transforming Our System, Renewing Ourselves.*** Teams from each of the 87 member schools will attend – more than 250 people in all – including medical students, residents, faculty, award winners and administrators. The Gold Foundation fully sponsors the students and residents for this energizing, inspirational meeting that takes place every other year. If you don't plan to attend this exciting Gold Humanism Honor Society event, stay tuned for highlights.

Dine for the Gold!

Will you be passing through Northern New Jersey in the month of July? If so, we hope you'll plan to dine at Nisi Estiatorio on Grand Avenue in Englewood. The Gold Foundation is grateful to be the recipient of a community giving program created by Executive Chef and Partner John Piliouras of this new Greek restaurant called "Best Over All" in New Jersey in 2009 by the *New York Times*.

Every Wednesday in July, Nisi will donate 10% of its revenues to the Gold Foundation.

Whether for lunch, dinner or a nibble in the Lounge, you can "Dine for the Gold" on Wednesdays in July.



You can now become a Fan of the Gold Foundation on Facebook and follow us on Twitter @GoldCareInMed



Humanism in Action

This is the phrase that came to mind when the Gold Foundation learned that two of our board members went to Haiti within days of the devastating earthquake. We spoke with each of them when they returned and their accounts touched us deeply.

Dr. Joshua Hyman felt compelled to bring his expertise as a pediatric orthopedic surgeon to Haiti after hearing about people mangled in the rubble of the earthquake. Was it anything like what he expected? ***“I’ve traveled quite a lot and seen injuries and bad trauma elsewhere. But the physical, emotional and social needs here are immense.”***

After 8 days of operating almost 24/7, Josh said that while it was logistically difficult to leave Haiti, for him it was also professionally and emotionally difficult to leave because the need is still so great. He plans to put together a pediatric team for his return trip.

When we mentioned the phrase “Humanism in Action” Josh said it absolutely reflected his experience. ***“It was terrific that so many doctors rushed to help. Many struggled to get there, sometimes waiting for hours in foreign airports, sleeping in tents and on sidewalks, working unbelievable hours under very difficult conditions. It reinvigorated my feelings about my profession.”***

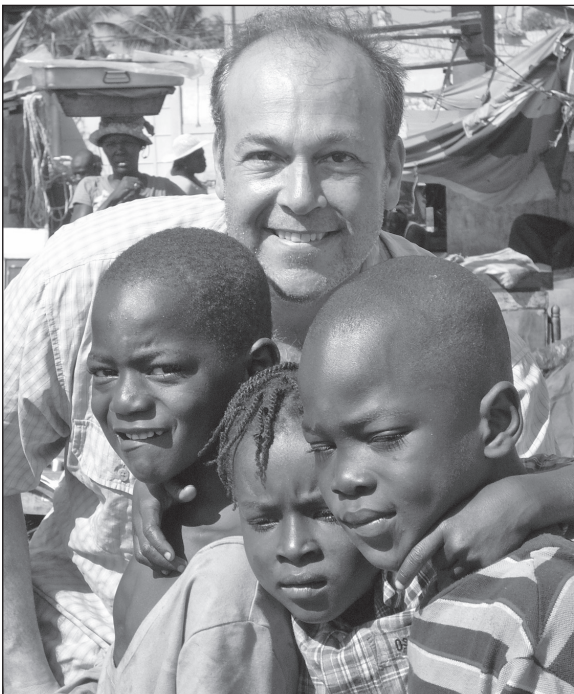

Dr. Joshua Hyman with children in Port-Au-Prince, Haiti



Dr. Jennifer Ashton with patient in Haiti

Dr. Jennifer Ashton, Ob-Gyn and CBS Medical Correspondent, spent 8 days providing medical care to patients and told us that the chaotic situation was ***“... beyond something we could imagine, an explosion of sensory stimuli: the smells of death, infection and poor sanitation, the sounds of low-flying military planes and emergency generators serving as background for crying and moaning. The times I wore my CBS hat were difficult for me because I was torn between caring for patients and reporting their plight to the world.”***

The doctors lived in challenging conditions. Food and facilities were scarce. ***“What we did have,”*** said Jen, ***“were compassionate medical professionals and stoic and appreciative patients. The sights and sounds, and the feeling of helping people in pain who never expected anyone to help them, will be with me forever.”***

The Gold Foundation created a special fund to send medical students to help in the relief efforts this summer, and beyond. You can read about the **Help for Haiti Fund** on page 1.

Jennifer and Joshua, you are humanism in action and we are proud of your service and proud that you are associated with the Gold Foundation. Our thoughts are with all the victims and survivors and everyone involved in efforts to help the Haitian people.

Gold Foundation in the News...

Compassion

In a poignant article about the power of compassion written for *The Wall Street Journal*, writer **Katherine Rosman** referenced the Gold Foundation's Patient Satisfaction Survey. We received many inquiries following the publication of the article on April 13, 2010. You can read the article by using this link: bit.ly/d3SeIV.

On Air

Sandra Gold and Board Chairman **Dr. Jordan Cohen** were guest experts on an Albuquerque, New Mexico radio show in April. The show's host, Stuart Stein, sought to interview Sandra and Jordan after reading about The Gold Foundation in *The Wall Street Journal's* article mentioned above. The Gold Guidelines for Doctor Visits and the Gold DOC program were highlighted, along with the mission, programs and reach of the Foundation. Use this link to listen to their 35 minute interview: <http://bit.ly/GoldRadioNM>.



Jordan J. Cohen, MD, Chair



Sandra O. Gold, President and CEO



Michael A. Harrington, MD, MPH

Honor Society Member

We often wonder about paths our Gold Humanism Honor Society members take following induction. Sometimes we are lucky enough to find out. A recent editorial in the *St. Petersburg Times* by GHHS member **Dr. Michael A. Harrington** gives us a glimpse of one resident physician's experience as a plastic and reconstructive surgeon caring

for Haitian earthquake victims. Now on the plastic surgery service at Moffitt Cancer Center in Tampa, Florida, he was inducted into GHHS in 2006. Read Dr. Harrington's powerful article here: bit.ly/dxrtYK.

Doctor to Watch

Congratulations to Board Member **Dr. Jennifer Ashton**, Ob-Gyn and CBS News Medical Correspondent, for being selected a "Doctor to Watch" in health care journalism. Dr. Ashton is profiled in the current issue of *Crain's NewsPro, The Magazine for News Professionals*. Follow this link to page 24 to read the article: <http://bit.ly/DoctorsToWatch>



Jennifer Ashton, MD

Obama Appointee

What do the Gold Foundation and President Obama have in common? **Dr. Jonathan Woodson**, winner of the 2009 Arnold P. Gold Foundation Humanism in Medicine Award, who was recently nominated by **President Obama** as Assistant Secretary of Defense for Health Affairs. If confirmed, Woodson would be in charge of the nation's military health complex, responsible for issues ranging from treatment of soldiers wounded in war to meeting the medical needs of almost 10 million active-duty and retired service personnel and their families. He would advise Defense Secretary Robert Gates on health matters and set health standards for the military, overseeing a budget of \$50 billion.



Jonathan Woodson, MD

In last Fall's DOC we wrote about Dr. Woodson and shared with you "Woodson's Top Ten" – advice to medical students for keeping the patient at the center of the healthcare process. It was primarily his work as teacher and mentor at Boston University School of Medicine, where he is associate dean and associate professor of surgery, that earned Dr. Woodson the coveted Humanism Award, presented by the Association of American Medical Colleges. See his advice: <http://bit.ly/WoodsonTopTen>.

We wish Dr. Woodson well and look forward to having such an ardent champion for compassionate care setting policy and influencing healthcare quality at the Pentagon.

More and more of our news and content is available on our website and through e-mails we send out once or twice a month. To join our on-line community, or to update your e-mail address, please visit www.humanism-in-medicine.org

Gifts

President's Circle: \$100,000 and above
 Leader: \$50,000 - \$99,999
 Guardian: \$25,000 - \$49,999
 Patron: \$10,000 - \$24,999
 Benefactor: \$5,000 - \$9,999
 Sustainer: \$1,000 - \$4,999
 Advocate: \$500 - \$999
 Friend: Up to \$499

In Appreciation...

The Arnold P. Gold Foundation is grateful to the individuals, foundations and organizations whose contributions supported our work in 2009, making our 20th Anniversary year special despite the difficult economy. Every donation is an act of advocacy for improved patient care. On behalf of patients and their families, and on behalf of dedicated caregivers, we thank you for your generosity. With your support we will continue working to keep the **care** in healthcare.

Note: Donors who made gifts to both the 2009 Annual Campaign and the 20th Anniversary Celebration Endowment are denoted with a ♦. Donors are listed according to their combined giving.

PRESIDENT'S CIRCLE

The Russell Berrie Foundation♦
 Angelica Berrie♦
 Joyce and Irving Goldman Family Foundation♦
 Dorian, Katja and Lloyd Goldman
 Norman and Barbara Seiden Foundation♦
 Marion Walls Trust
 Roberta Kessler

LEADERS

Drs. Karen Tucker and Jerry Avorn
 Dorian Goldman and Marvin Israelow♦
 Kaplen Foundation♦
 Margaret and Wilson Kaplen♦
 Lisa and Cary Kravet♦
 Kravet Inc.
 Katja Goldman and Michael Sonnenfeldt♦

GUARDIANS

Janet and Bruce Adler♦
 Myron and Elaine Adler Private Foundation♦
 The Estate of Antoinette DiCosimo
 Angelo Cifelli
 Victoria and Lloyd Goldman
 The Healthcare Foundation of New Jersey♦
 Lester Lieberman♦
 William Lippman♦
 Liesa and Myron Rosner♦
 Valerie and Dr. John Rowe
 The Tow Foundation
 Claire and Dr. Leonard Tow
 United Health Foundation♦
 Dr. Reed Tuckson♦

PATRONS

Knip Fund♦
 Debbie and Donald Aronson♦
 Benaroya Charitable Foundation
 Linda and Raphael Benaroya
 Everett Foundation♦
 Edith Everett♦
 Arlene and Arnold Goldstein
 Judith and Dr. Harvey Goodman♦
 Harold Grinspoon Charitable Foundation♦
 Diane Troderman and Harold Grinspoon♦
 The Ada G. and Stanley I. Halbreich Foundation
 Myrna and Larry Wasserman♦
 Iris Weiss
 Drs. Joan and Alan Handler♦
 Debra and Dr. George Heinrich♦

Charles and Lynne Klatskin
 Family Charitable Trust♦
 Mary Anne and Ira Kristel
 Patti and Richard Kurtz♦
 Josiah Macy, Jr. Foundation♦
 Dr. George Thibault♦
 Page and Otto Marx Jr. Foundation♦
 Jill and Joseph Levy♦
 Herbert R. Mayer and
 Jeanne C. Mayer Foundation♦
 Mellam Family Foundation
 Tracy Rogers
 Morris Family Foundation♦
 Eileen and Robert Berkowitz♦
 Mount Sinai School of Medicine
 Dr. Dennis Charney
 Philanthropic Collaborative
 George Mills
 Shiri and Leon Redensky
 Lily Safra
 Jeannette Sarfaty♦
 Susy Sarfaty and Jonathan Levin♦
 Maggie & Jonathan Seelig Fund♦
 Mark Seiden Family Fund
 Diane and Mark Seiden♦
 The Simms/Mann Family Foundation
 Dr. Victoria Mann Simms and Ronald Simms
 Karen and Gary Singer♦
 Estate of Lee Starr
 Henry & Marilyn Taub Foundation♦
 Gary Tolchin & Tamar Tolchin Foundation♦
 Margie and Dr. Reed Tuckson♦
 United Healthcare Services, Inc♦
 Dr. Reed Tuckson♦
 Urban Zen Foundation
 Donna Karan
 Beate and Henry Voremberg♦
 Barry Waldorf♦
 Gabe Wiener Foundation
 Jenny and Jon Steingart

BENEFACTORS

American Income Life
 Jill Levy
 Association of American Medical Colleges
 Dr. Darrell Kirch
 Melanie Gaines Arwin and Bruce Baughman
 Amelia Gold Benson and Dr. Brian Benson♦
 Dr. Susan and David Bressman♦
 The Community Foundation for the
 National Capital Region
 Ann and Donald Brown

Brunswick Bank & Trust
 Fischbach Family Fund of
 The Cape Cod Foundation
 Drs. Ruth and Gerald Fischbach♦
 Carole and Dr. Jordan Cohen♦
 Columbia University Medical Center
 Dr. Lee Goldman
 Lynne Galler and Hezzy Dattner
 Fraydun Foundation
 Margaret and Brian DeGaray
 Englewood Hospital and Medical Center
 Doug Duchak, Richard Kurtz, Jay Nadel
 Laurel and Andrew Epstein♦
 Eleanor and Edward Epstein
 Nancy and Larry Epstein♦
 Mark and Jodi Epstein
 Robin and Steven Epstein
 Evolution Road
 Lynn and Paul Ivans
 Phyllis & Gerald LeBoff I. J. Feldman Foundation
 Phyllis and Gerald LeBoff♦
 Drs. Meryl LeBoff and Mark Williams
 Drs. Sandra and Arnold Gold♦
 Winnie and Dr. Steven Grinspoon♦
 Judith and John Hannan♦
 Richard H. Holzer Memorial Foundation♦
 Eva Holzer
 Helen F. Kaplan Revocable Trust♦
 Steven Kristel
 Leslie & Marsha Levine Family Fund♦
 Dr. Ronald Low
 Joyce and Jeffrey Luker
 Minnesota Medical Foundation
 Dr. Deborah Powell
 JoAnn and Joseph Murphy
 New York-Presbyterian Hospital
 Dr. Herbert Pardes
 North Shore - LIJ Health System Foundation
 Ralph Nappi
 Daniel Orenberg♦

Eve Klein and Robert Owens♦
 Agnes Peace♦
 Andrew Sabin Family Foundation
 Dr. Beth Sackler
 Dr. Richard Sackler
 Schonfeld Family Trust♦
 Victoria Schonfeld and Victor Friedman
 Susan and Charles Silberman♦
 Marilyn Einstein and Steven Sim♦
 Dr. Maureen Strafford and Alex McDonald♦
 Rabbi Lewis Warshauer♦

SUSTAINERS

Amy and David Abrams
 Roni Heckler and James Ackerman♦
 Dana and James Adler♦
 Anonymous
 Ronald and Marie Arky Charitable Trust
 Dr. Ronald Arky♦
 Joan and Robert Arnow♦
 Drs. Jennifer and Robert Ashton♦
 Caryn and Dr. Barry Balot
 Nancy and Scott Barcelo
 Bayview Builders
 Raffi Allaverdian
 Mehrdad Amirsaleh
 Lovey and Murray Beer
 Rachel and Charles Berkowitz♦
 Howard R. and Joy M. Berlin Foundation
 Sheryl Rosner and David Berman
 Mandell L. and Madeleine H. Berman Foundation
 Danielle and Brett Berrie♦
 Naomi Berrie Diabetes Center
 Dr. Robin Goland
 Myrna and Yale Block♦
 Sandra and Malcolm Borg♦
 Nancy and Howard Brown
 Nancy and Peter Brown
 Buffalo Properties, Ltd
 Evelyn and Norman Adler
 Carniol Family Philanthropic Fund
 Renie and Dr. Paul Carniol♦
 Cedars Sinai Medical Center
 Thomas Priselac
 Laura and Dr. Richard Chessler
 Jeanne and Stephen Churchill♦
 Columbia University Medical Center
 Dr. Timothy Pedley
 Judith and Robert Cook♦
 Jen and Jeff Cordero
 Cornell University Joan and
 Sanford I. Weill Medical College
 Dr. Antonio M. Gotto, Jr.



Chuck and Susan Silberman

Cheryl and Edward Dauber*
 Janet and Dr. Joel DeLisa
 Michael and Susan Dell Foundation
 Matching Gift Fund
 Mei-Ying Tsai
 Bernice Drapkin
 Frances, Robert and Colleen Duffy*
 Mitzi and Warren Eisenberg Family Foundation
 Karen and Todd Eisenbud
 Carl Epstein
 Estate of Harry Klein
 Patricia Caplen Greenky
 Dara and Jeffrey* Silver*
 Betty Feinberg
 Gayle Saunders and Dr. Sheldon Feldman
 Ethel Rubinstein and Elias Feuer*
 Debra Paris Finkel and Seth Finkel*
 Merle and Frederick Fish
 Judy and Ary Freilich*
 Gayle and Mel Gerstein*
 Abe and Sylvia Ginsburg Foundation
 Jaclyn and David Hartstein*
 Lilo Goldenberg Thurnauer
 Stephanie Goldman-Pittel and Andrew Pittel
 Rachel Tiven and Sally Anne Gottesman*
 Gralla Family Philanthropic Fund
 Shirley and Milton Gralla
 Kris and Marc Granetz
 Mildred and Seymour Graye*
 Rebecca Sullivan and Stephen Greenwald*

Selina Morris-Grinspoon and Kenneth Grinspoon*
 Ronnie and Edward Grossmann*
 Robert Gurmankin*
 Ernest L. Haas and Myrna Haas
 Philanthropic Fund*
 Annie and Dr. Joseph Haddad*
 The Michael and Gertrude Hancouski Foundation
 Carolann and Stephen Lampf
 Jaclyn and David Hartstein*
 Dr. Fred Haruda*
 Mary and William Heitmann
 Debbie and Stuart Himmelfarb
 Holy Name Health Care Foundation
 Michael Maron
 The Hope Fund
 Hyman Family Charitable Foundation
 Valerie and Dr. Allen Hyman
 Liz Corsini and Dr. Joshua Hyman*
 Inserra Supermarkets*
 Bonnie and Lawrence Inserra*
 Jack Brothers Associates
 Lee and Murray Kushner
 Anita and Robert Jacobson
 Jewish Home at Rockleigh
 Ary Freilich, Charles Berkowitz
 Gay and Graham Jones
 Nancy and Jack Katz*
 Linda and Ilan Kaufthal
 Drs. Anna and Robert Kelly*
 Erin and Alex Klatskin*
 Dr. Nancy Koff
 Drs. Laurie and Paul Konowitz
 Korn Family Fund
 Alissa and Steven Korn*
 Marie and Saul Kravecas
 Utta and Larry Kravet*
 Leslie and Scott Kravet*
 Alan Kristel
 Mindy Kristel
 Mary Lou and Ken Kubacki

Mary Anne and George Kwiatkowski*
 Lee Langbaum*
 Lois Lautenberg*
 Beth and Allen Levithan
 Joan Lewis
 Dr. Linda Lewis and Gary Gambuti*
 Judith and Lester Lieberman*
 Jeffrey Loria
 Elizabeth and Christopher Madison
 Alison and Dr. David Mandelbaum*
 Helen and William Mazer Foundation
 Rae and Alan Berkowitz
 Sue and Dr. Robert Mellins*
 Debbie and Robert Michiels
 Microsoft Matching Gifts Program
 Benjamin Newman
 Lenore and Louis Miller*
 Mitrani Family Foundation
 Vivian and Norman Belmonte*
 Drs. Brenda Kohn and Walter Molofsky
 H. Herbert Myers Memorial Foundation
 Ruth and Philip Berman
 Margery and Bruce Ostrow
 National Board of Medical Examiners*
 Dr. Donald Melnick
 Pearl and Michael Bergstein*
 The New York Academy of Medicine
 Dr. Jo Ivey Boufford
 Benjamin Newman
 Nikki and Harry Nudelman
 Joan and David O'Hayre*
 Ohio State University College of Medicine
 Dr. Wiley Soubra
 Oster Family Foundation
 Ann Oster
 Owens Group
 Robert Owens
 Barbara and Joel Packer*
 Nancy and Daniel Paduano
 Kelly and Frank Panayotou



Dr. Arnold Gold and Alitia Faccione

Barbara and Victor Pelson*
 Deane & Susan Penn Art Foundation
 Susan and Dr. Deane Penn
 Pennsylvania State University
 College of Medicine*
 Dr. Harold Paz
 Perfect Building Maintenance
 Tammy and Scott Mager
 Perlman Family Foundation
 Jo-Ann Hassan and Martin Perlman*
 Daryl and Dr. Melvin Rand*
 Patty and Charles Ribakoff
 Lucy and Lawrence Ricciardi
 Hilda & Hershel Rich Family Philanthropic Fund*
 Yetta and Benjamin* Rosen*
 Shari and Barry Rosenblum
 Drs. Dorothy Levine and Alvin Rosenfeld*
 Drs. Susan Rosenthal and George Karp*
 The Rubach Family Foundation
 Elle and Joseph Rubach
 Eileen Prusek and Daniel Rubin*
 Michael B. Rukin Charitable Foundation
 The David & Eleanore Rukin
 Philanthropic Foundation
 Andrew and Rachel Eisen
 Susan and Julius Eisen*



Musician Carey White Miller

Gifts Were Received In Honor Of...

Elaine Adler
 Elaine and Mike Adler
 Andrea's Progress
 Dr. Lance Berger
 Michael Bergstein's Speedy Recovery
 Dr. Eric M. Black
 Dr. David Bor
 Paul Carniol
 Alex Chariff
 Carole and Dr. Jordan Cohen
 Dr. Jordan J. Cohen
 Jason Cohen
 Dr. Arnold P. Gold
 Dr. Sandra O. Gold
 Drs. Sandra and Arnold Gold
 Gold Foundation Staff
 Noah Golub's Bar Mitzvah
 Ari Golub
 Barb Golub

Adam and Laura Goodkind
 David Greif's 85th Birthday
 Arlene Halpern
 Maeve Hartstein
 Dr. Charles Hatem
 Dr. Ryan C. Hedgepeth
 Dr. Jeremy Huff
 Rebecca Katzman, Columbia P&S 11
 Dr. Kathy Kerr
 Rabbi David Seth Kirshner
 C. Everett Koop's 93rd Birthday
 Jessica Kramer
 Utta Kravet's 80th Birthday
 Lisa and Cary Kravet's 20th
 Wedding Anniversary
 Lisa Kravet's Birthday
 Cary Kravet's Birthday
 Larry Kravet's Birthday
 Layton Kravet

Lisa and Cary Kravet
 Utta and Larry Kravet's 60th
 Wedding Anniversary
 Dr. Linda D. Lewis
 Lester Lieberman
 Timothy Lowder
 Dr. Robert Mellins
 Dr. David Muller
 Dr. Jeffrey Oppenheim
 Barbara Packer
 Dr. Demetrious Pertslimides and Louis
 Dr. Giovanni Ramundo
 Daryl Rand's Lifetime Achievement Award
 Dr. Karel Raska
 Paul Rosenblum
 Elaine Samson
 Mr. and Mrs. William Sandy
 Christopher Savage
 Sid Schonfeld

Karen Secular
 The Friendship of Maggie Gold Seelig
 and Sarah Adams Steinberg
 Barbara and Norman Seiden
 Dr. Nasseredin Shariati
 Alec P. Silverman
 Rebecca Singer
 Matthew Sloan
 Perry, Elane, Eli, Elizabeth
 and Sophie Smith
 Gary and Janet Spiegel's Anniversary
 Dr. Christine Stockmal
 Samantha Tuchman's Bat Mitzvah
 Jack Volland
 Barry Waldorf
 Dennis and Patty Witt
 Sara Zaretsky

Joanna and Dr. David Sachar*
 Trudy and Seymour Sadinoff
 Iris and Jeffrey Saltzer
 Cindi and David Samson
 Sandy Family Foundation*
 Barb and Matt Golub*
 Marjorie and William Sandy
 Kathy and Dr. Lewis Sandy
 Adrienne and Jeffrey Saporta
 Susan Saril
 Dr. David Pete Saur
 Janice Gofkowsky and Patrick Savage*
 Michelle Ores Schorin and Charles Schorin
 Schwarz Family Foundation
 Karen Schlansky, Jeff Schwarz,
 Dolph Wettreich
 Donna and David Schweid*
 Karen Secular and Doron Grosman*
 Pearl Seiden*
 Sharon and Stephen Seiden*
 The Sheerr Foundation
 Betsy and Richard Sheerr
 Martin Shindler*
 Sylvia & Stanley Shirvan Charitable Foundation
 G. Lynn Shostack
 Amy Bressler and Eric Shuffler*
 Laura and Jeffrey Siegel*
 Silverstein Family Fund
 Jo Ann and Dr. Samuel Silverstein*
 Theodore and Antoinette Slack
 Snider Family Fund
 Mary Ann and Stanley Snider
 Dr. Lawrence Stanberry
 Dr. Linda and Laurence Stone*
 Dr. Barbara Esther Strassberg and the Honorable
 Harold Enten
 Deborah Klatskin and Dr. Burton Sutker*



Dr. Fred and Miriam Jacobs

Shelley and Ira Taub*
 TLK Foundation
 Lori and David Kaufthal*
 Joshua Kaufthal
 Tufts University School of Medicine
 Dr. Michael Rosenblatt
 Julia and Hugh Turk
 Toby and Morey Udine*
 United Health Group Matching Gift Program
 Dr. Lewis Sandy
 University of Colorado School of Medicine, Denver
 Dr. Richard Krugman
 Valley Hospital
 Audrey Meyers

Verizon Foundation Matching Gift Program
 William Heitmann
 Dr. Norma and George Wagoner
 Robin and Leigh Walters
 Ruth and Bernard Weinfeld*
 Naida S. Wharton Foundation
 Wilentz, Goldman & Spitzer, PA.
 Brett and Mitchell Harris*
 Arnee and Walter Winshall
 Marilyn and Alan Zaretsky*
 Fran Ziegelheim
 Mei-Ying Tsai and Sheldon Zorfus
 Drs. Pamela Meyer Zuckerman
 and Barry Zuckerman

ADVOCATES

Nancy Adams*
 Amy and David Albalah
 Dr. Audrey Amdursky and Joseph Kartiganer
 Dr. Deborah MacFarlane and Dr. Clarel Antoine
 Drs. Rosalie and Soly Baredes
 Jacqueline and Robert Bechek
 Parvin and Dr. Fred Behin
 Phyllis and Martin Beran
 Berit and Martin Bernstein*
 Monica and Stephen Borg
 Boys Town Jerusalem Foundation of America
 Raphael Benaroya
 Rabbi Ronald Gray
 Brook Fund
 Donna and Barnett Rukin
 Ann and Eric Bruder
 Dr. Jacqueline Brunetti*
 Ellen Kravet Burke and Raymond Burke
 Violet Camacho
 Elizabeth and Wayne Carlin
 Linda and Bernard Chalfin
 Alan & Myrna Cohen Family Foundation
 Drs. Sylvia and Richard Cruess
 Clive S. Cummis and Ann D. Cummis
 Family Foundation
 Ann Cummis
 Virginia and Dr. Byron Danielson
 Elizabeth and Joseph DeMarco
 Zita and Milford Desenberg
 Dawn and Armando Diaz
 Terri and Peter DiPasquale
 Sabrina and Todd Donahue
 Barbara and Dan Drench Philanthropic Fund
 Nancy and James Druckman
 Dr. Lee Eisenberg*
 Kenneth A. & Kareitha O. Forde
 Private Family Foundation
 Dr. Kenneth Forde
 Franklin Templeton Matching Gift Program
 William Lippman
 Marilyn and Dr. Eugene Friedberg
 Karen and Todd Galinko*
 Dr. Oscar Garfein
 Dr. Elizabeth Gauffberg
 Estate of Esther Goldberg
 Miriam Songster
 Goldman, Sachs & Co. Matching Gift Program
 Patrick Savage
 Thomas Sessa
 Judith Greenberg-Seinfeld*
 Lisa and Dr. Seth Greenky
 Susan and Timothy Grell

Dr. Leigh Grossman
 Shirley and Alan Gurwich*
 Andrea and Trevor Gurwich
 David Handler
 Heide Ilgenfritz and John Herman
 Helen and Patrick Herssens
 Sharyl and David Hertz*
 The Horizon Foundation for NJ Matching
 Gifts Program
 Eric Shuffler
 Teddi and Ted Hunter*
 James Janoff
 Sima Jelin and Sidney Weinstein
 Kalkin Family Foundation
 Eugene and Joan Kalkin
 Simon Kaminetsky*
 Fumiko and Masao Kawasaki
 Norma Wellington Koster and Bernie Koster*
 Melissa Krauss
 Ellen and Thomas Lambert
 Drs. Cathy Lazarus and Edward Simon*
 LuLu and Dr. Rudolph Leibel *
 Ellen and Richard U. Levine Fund
 Susan Shlanger and Avi Lewinson
 Sivia Loria
 Irene and Peter Lowenkron
 Nina Kampler and Dr. Zvi Marans*
 Lana & Mark McGorry Family Charitable Fund
 Dr. David Mellins
 Drs. Lisa Mellman and Torbjoern Nygaard
 Charles I. Rosen Family Foundation
 Rita Merendino*
 Robin and Alan Miller
 Helene Miller
 Dr. Ruth Nass and Theodore Gross*
 Linda and Stuart Nelson
 Northeastern Ohio Universities
 College of Medicine
 Dr. Lois Nora
 Oifer Family Charitable Fund
 Linda and David Oifer*
 Owens Group Foundation
 Robert Owens
 Daniele Favre-Panayotatos and
 Dr. Nikos Panayotatos*
 Drs. Nancy Wexler and Herbert Pardes
 Linda and Robert Parnes*
 Dr. and Mrs. Hadley Phillips
 Gene & Caren Pillet Charity Fund
 Geri and Lester Pollack Family Foundation
 The Price Family Foundation
 Michael Price
 Jody and Thomas Priselac
 Bobbi and Robert Reitzes
 Dr. Helen Riess
 Penny and Stephen Rosen*
 Elizabeth and Eugene Rosenberg*
 The Rosenberg Family Fund
 Cheryl and Richard Rosenberg
 Clare Rosenfield
 Mildred Rothstein Rosenthal Family Foundation
 Drs. Susan Rosenthal and George Karp*
 Janet and Dr. Alan Rosenthal
 Drs. Denise Gold Rubenstein
 and Arthur Rubenstein*
 Leonard and Syril Rubin Family Foundation
 Eileen Prusek and Daniel Rubin*
 Syril Rubin*

Carol and Dr. Kenneth Rubin*
 Giovanni Sale
 Drs. Maria Savoia and Robert Steiner
 Shelah and Dr. Burton Scherl*
 Schonfeld Family Trust*
 Elisabeth and Gary Schonfeld
 Eilleen and Dr. Terry Schwarzwald
 Jamie Schweid
 Joni and Christopher Seeger
 Segal Family Charitable Fund
 Francine and Kenneth Segal
 Lori and Matthew Sidman Fund
 Sydney Silberman
 Allan Silverstein Family Foundation
 Dr. Allan Silverstein
 Anne and Stanley Silverstein*
 Debra Oremland and Arthur Sinensky
 Susan and Dwight Sippelle
 Lida Zeng Smith and Dr. Kirk Smith*
 Jewel and Donald* Spiegel*
 Dr. David Stern
 Moses Sternlieb Revocable Trust
 Janice* and Moses Sternlieb*
 Tarnow Fund
 Michael Tarnow
 Jessica and Kenneth Wilan
 Steven and Benay Taub Family Fund
 Faith and Dr. Joseph Tenenbaum*
 Tiffany and Joseph Terranova
 Karen and Michael Toback
 Lynne and Dr. Geoffrey Tobias
 Alice and Dr. George Todd
 Fran Snyder and David VoreMBERG
 Renee Ward
 Andrea and Jeffrey Warren
 Ruth Warshauer
 Dr. Sharlene Weiss
 Dr. Ralph Wharton*
 Anna and Basil Williams
 Marty and Peter Wilson*
 Dr. Jan Wollack
 Rona Zandell

FRIENDS

Dr. and Mrs. Steven Abramov
 Lillian Regn Adams
 Dr. and Mrs. Stephen Aji
 Albert Einstein College of Medicine
 of Yeshiva University
 Dr. Allen Spiegel
 Allure Salon, Englewood, NJ
 Lucille Sena Anlas
 Greg Annese
 Anonymous(3)
 Drs. Sally Arcoma Ardolino and Anthony Ardolino
 Geri Armellino
 Drs. Louise and Wilfred Arnold
 Judy and Herman Aronson
 Marilyn Aronson
 Bonnie and Dr. Russell Asnes
 Harriet and Dr. Arthur Aufses, Jr.
 Jean and Dr. Augustus Baker, Jr.
 Dr. DeWitt Baldwin
 Dr. Jeremiah Barondess
 Kathleen and Dr. Donald Barone
 Rita Bar-Or
 Irene Cooper-Basch and Norman Basch
 Fran and Dr. Ira Bash

Miriam and David Bavati
 Stephen Bayer
 Phyllis and Martin Becker
 Theresa and David Benn
 Virginia and Lloyd Benson
 Michele and Howard Berkenfeld
 Frank Bernardo
 Robert Bier
 Dini and Dr. Charles Bigajer
 Maria Milano-Bilbao and Neil Bilbao
 Joan and Robert Biller
 Dr. Grace Bingham
 Drs. Robin Goland and John Birkhoff
 Kimberly and Dr. Daniel Bissell
 Adele and Peter Black
 Dr. Robert Blankfein
 Cynthia and Dr. Conrad Blum
 Sarah and Emanuel Boasberg
 Thomas Boes
 Judy and Dr. Fredric Bomback
 Arline and Jerome Bonat
 Roberta Paula Books and Jay Negin
 Dr. Jo Ivey Boufford
 Etta Bray
 Diana Brill
 Helen Bromberg*
 The Andrea & Charles Bronfman Philanthropies
 Allison Sole
 Binta Brown
 Marianne and Michael Brown
 Robert Burgoyne
 Mary Beth and David Busby
 Business Valuation Services
 Arlyne and Morton Cohen
 Sylvia and Dr. Sidney Busis
 Dr. Maureen Cafferty
 Dr. Clara Callahan
 Paula and Dr. William Cantor
 Margaret and Joseph Carroll
 Case Western Reserve University
 Dr. Pamela Davis
 Central Jersey Oncology Center
 Dr. Susan Rosenthal Karp
 Chamlin, Rosen, Uliano & Witherington
 Mr. and Mrs. Ronald Rosen
 Jo Ann and Jeffrey Chaus
 Marilyn Chaus and Leonard Navroth
 Maria and Marlio Chau
 Vicky Chen
 David Chivo
 Kathleen Moeder-Christensen
 and Richard Christensen
 Elisabeth Karp and Curtis Church
 Helen and Dr. Abe Chutorian
 Dr. James Cimino
 Drs. Linda Hawes Clever and James Clever
 Harriet Newman Cohen
 Barbara and Michael Cohen
 Dr. Michael B. Cohen
 Arleen and Dr. Michael Cohen
 Ruth and Dr. Leonard Cole
 Jane and Wayne Coleman
 Josepha and Dr. Stuart Cook
 Patricia Cooper
 Robert Corker*
 Dr. Joan and Roger Cracco
 Michelle and Michael Craig
 Christina and Mitchell Dakin

Ellen and Stephen Danetz
 Deborah Goodman Davis and Gerald Davis
 Dr. Richard Joseph Deckelbaum
 Judith and Robert Deiasi
 Carolyn Cohen and Alan Dershowitz
 Charles and Marilyn Desenberg Family Foundation
 Lenore Wassner Desmond
 Judith and Harvey Deutsch
 Martha and Roy DeYoung
 Audrey Stier Adams-Doppelt and Neil Doppelt
 Dr. Lynn Corrigan-Downey and Michael Downey
 Drs. Yvonne and John Driscoll
 Judith and Dr. Patrick Duff
 Duke University School of Medicine
 Dr. Nancy Andrews
 Cynthia Keefe Dunne and Timothy Dunne
 Gail Eagelfeld
 East Carolina University Brody School of Medicine
 Dr. Paul Cunningham
 Katharine and Joseph Ehrlich
 Harriet and Marvin Eiseman
 Elite Management
 Joan and Amir Cohen
 Patty and Joel Ellis
 Emory University School of Medicine
 Dr. Thomas Lawley
 Ewald Family Fund
 Virginia and Mark Ewald*
 Alitia Faccone*
 Ellen Fagan
 Patricia and Nicholas Fasciano
 Catherine Fechner
 Suzanne and Brad Feinberg
 Rella and Dr. Charles Feldman
 Drs. Leslie Nagy and Damon Fellman
 Veronica Fellman
 Dr. Ruth-Marie and Michael Fincher
 Florida State University College of Medicine
 Dr. John Fogarty
 Ellinor and Dr. Marvin Forland
 Dr. Samuel Frank
 Marilyn Frankel
 Elaine and Dr. John Freeman
 Drs. Sylvia and Seymour Fried
 W. Randall Fuchs
 Linda and Dr. Arthur Gabriel
 Kelly and Robert Galvin
 Suzanne Garber
 Dr. Lee Robbins Gardner
 Drs. Jennifer Bell and Martin Gardy
 Dorothy Garfein
 Joan and Richard Gargiulo
 Caroline and William Gatto
 The George Washington University School of
 Medicine and Health Sciences
 Dr. James Scott
 Thomas Gilmore
 Marilyn and Mel Gittleman
 Lyla and Howard Glener*
 Brenda and Seymour Glick
 Barry Gold
 Laurence Gold
 Judith and Ronald Gold
 Evie and Dr. Allen Goldberg
 Lorna and William Goldberg
 Sylvia and Wayne Golden
 Judith Loeb Goldfein and Morton Goldfein
 Jill and Dr. Lee Goldman*

Judith and Henry Goldrich
 Dr. Eleanor Goldstein
 Kenneth Goodkind*
 Dr. Hope Schlossberg Goodman
 and David Goodman
 Morse and Sadie Gould Foundation
 Jane and Ken Gould
 Dr. Richard Gould
 Diane Korn and Gary Greenbaum
 Sharon and Sidney Granetz
 Steven Morey Greenberg*
 David Greif II*
 Nanette and Irvin Greif, Jr.
 Drs. Sylvia and Raymond Griffiths
 Grohman Family Fund
 Donna and Michael Grohman
 Becky Grohman
 Regina and Dr. Peter Gross
 Steven and Elisa Grossbard
 Tina and Howard Guberman
 Florence Gurland
 Dr. Mark Hallett
 Judith and Howard Halpern
 Hon and George Hantgan
 Dr. Edward Hart
 Rachel and Scott Hartstein
 Ria Grace Hawks and Dr. James Hinkley Garvin
 Drs. Gail Solomon Hecht and Harvey Hecht
 Kathryn and Dr. Royster Hedgepeth
 Patrick Heeney
 E. Molly and Joseph Hemsley
 Malka and Paul Herman
 Natalie and Walter Hertz
 Merrill and Dr. John Herzenberg
 Martha and Rudy Herzog
 Laura and Michael Higgins
 Connie and Jack Hochberg
 Robin Goldfischer and Paul Hollander

Vivian Holzer
 Marion and Dr. Edgar Housepian*
 Howard University College of Medicine
 Dr. Robert Taylor
 International Data Paper
 Jodie Weinstein
 Drs. Anita and Carl Jacobs
 Miriam and Dr. Fred Jacobs
 Ellen and Michael Jacobs
 Mohani Jaikaran
 Janow & Meyer
 Hugh Janow
 Jo Ann Jennings
 Carol and Dr. Frank Jones
 Joyce and Arthur Joseph
 Marion and Vincent Juliano
 Jacqueline and Stuart Kaffee
 Gail and Stephen Kahn*
 Marvin Kalb
 Robin Abeshaus and Stephen Kalm
 Daniel Kane
 June Kozak Kane
 Pamela and Joe Kanfer
 Roberta and Kenneth Kaplan
 Stephanie and David Karsten
 Jacqueline and Michael Kates
 Irene and George Katrandjian
 Phina and Dr. Meyer Kattan
 Dr. Michael Katzman
 Sharyn and Charles Kaufman
 Dr. Diane Kaufman
 Patricia and Dr. Raymond Kaufman
 Mr. and Mrs. David Kaufmann
 Dr. Surendra Kaul
 Rosalee and Douglas Keech
 Kelcie Fund
 Lucy and Kenneth Lehman
 Dr. Robert B. Kelly

The Endowment Campaign of The Arnold P. Gold Foundation

The trustees of the Foundation launched an endowment campaign in 2005 to raise \$10 million in new endowment funds by 2010 and an additional \$10 million by 2015. The Foundation is grateful to the following donors who have made lead commitments to this campaign.

Elaine and Myron Adler
 Janet and Bruce Adler
 Anonymous
 Howard R. and Joy M. Berlin Foundation
 The Russell Berrie Foundation
 Carole and Dr. Jordan Cohen
 Drs. Sandra and Arnold Gold
 The Robert Wood Johnson Foundation
 William Lippman
 Eve Klein and Robert Owens
 The Rosner Family Foundation
 Rowe Family Foundation
 Iris and Jeffrey Saltzer
 Maggie Gold Seelig and Jonathan Seelig
 Barbara and Norman Seiden
 Barry Waldorf

Gifts Were Received in Memory Of...

Kenneth Adler
Jonathan Aronson
David Benaroya
Benjamin C. Bertliner
Russ Berrie
Sarah Blatt
Elizabeth Boes
Dr. Murray Bromberg
Margaret Brown
Rabbi Chanan
Nora Clawson
Dr. David E. Cohen
Eugene Cusack
Steve Cushing
Cass Dietrick
Marcelle Eisen
Ruth Eisenberg
Sheldon Feinberg
Esther Goldberg
Sima Radetsky Goldfarb
Geraldine P. Gordon
Richard Halpern
Dr. RH Hermanson
Brad Karp's Mother
Rebecca and Jerome Kaufman
Mary Kenney

Leonard Kinsman
Sally Ruth Kislik
Harry Klein
Theodore H. Koff
Magda Kopec
Ariana Sue Kravet
Jac Krevski
David Lauberfeld
Sharon Ruth Leinkram
Bernard B. Levine
Dr. Michael L. Lewin
David Marcus
Mr. Seymour Marcus
Marty
Amy McCormack
William McGorry
Patricia McGuire
Dr. Steven Miller
David Nass
Marcia Orenberg
Pauline Orenberg
Max Orenberg
Robert Orr
Seth Palmer
Dr. Steven Parker
John H. Peace

Sam Radetsky
Brando Ramjattan
Rita
Dr. Allan Rosenfield
Eleanore Rukin
Howard M. Sadwith
Howard Sadwith
Fiorenza M. Sale
Robert J. Sale
Thomas Santangelo
John Saril
Dr. Rich Sarkin
Dr. Harold Scales
Carolynn Shindler
Matthew Smith
Margie Smith
Anne M. Smith
Bill Strafford
Don Sullivan
Mr. and Mrs. Joseph Testa
Joe Trout
Samuel Warshauer
Gloria Westerkon
Jean F. Witt
Hripsemé Zenopian

Tobie and Dr. Harry Newman
Linda and Frank Nocella*
Concetta and James Norris
Benita Ober
Drs. Sharon and Richard Oberfield
Yahui and Ken Olenik
Mary Orr
Terri and Dr. Michael Osit
Dr. Michael Painter
Palisade Jewelers
Karen Palmer
Dr. Nereida Parada
Dr. Elvira Parravicini
Alexandra and Dr. Steven Pavlakis
Pediatric Endocrinology of North Jersey
Dr. Richard Hershcopf
Lori-An and Marc Panchansky*
Florence and Dr. Leon Perahia
Andrea and Paul Peretz
Dorothy and Samuel Perlmutter
Marvin Pertzik
Frances and Robert Pildes
Marsha and Jay Pincus
Judith Pincus and Conan Freud
Lisa Podhayny
Lia and William Poorvu
Michele and John Porta
Dr. Soula Priovolos
Drs. Anne Proulx and Scott Baird
Vicki and Dr. Leslie Prusnofsky
Ilene Putterman
Dr. Stephan Quentzel
Saul Radler
JoAnn and Khrisendath Ramjattan
Rachel Rapaport
Deborah Rapps
Elise Bloom and Gregory Rasin
Dr. Julie Ratner
Dr. Beth and Harold Raucher
Cheryl and Dr. David Reiner
Bonnie and Dan Reiss
Drs. Louise Donohue and Stanley Resor
Thelma and Dr. Gary Rifkin
Dorothy and Thomas Rinaldi
Rofe Group
April and Erik Rofe
Judith Rose
Jane and Richard Rosenblum
Beverly and Henry Ross
Raquel Ross
Lillian Stepic and Jeffrey Rotenberg
Donna and Paul Rothchild
Martin and Florence Rothman Fund
Janet and William Rothman
Muriel and Philip Rothman
Dr. Alan Rozycki
Constance and David Rubenstein
Rebecca and Dr. David Rubin*
Muriel and Meyer Rubin
Rosemary and Jeffrey Russell
Elizabeth Sadwith
Linda and Dr. Richard Salzer
Ruth Salzman
The University of South Dakota Sanford
School of Medicine
Dr. Rodney Pary
Carol and Robert Sanjour
Bernice and Joseph Santangelo

Mr. Timothy Kelly
Dr. William Kevin Kelly
Kentucky Medical Services Foundation
Kestenbaum & Mark
Richard Kestenbaum
Dr. Rebekah Kim
Barbara and Dr. Stephen Kinsman
Pauline and Louis Kislik
Gloria and Harvey Klein
Cecelia Fasano and Anthony Kluck
Mildred and Sanford Kluger
Sharmon Greenky Knecht and Dr. Wolfgang Knecht
Dorcas and Dr. Richard Koenigsberger
Drs. Patricia Glowa and Donald Kollisch
Mr. & Mrs. E.D. Kordvani
Dr. Dina and Rabbi Barry Kornblau
Stephen Kovel
Dr. Susan Kraemer
Marsha Kranes
Ginette and Dr. Alvin Kravet
Rose and Dr. Harold Kravitz
Kreitchman Family Foundation
Lilyan Kreitchman
Rita Krell
Bobbie and James Krohn
Dr. Paul Lanken
Dr. Shelley Lankowsky
Helene and Robert Lapin
Naomi and Stephen Lassar*
James Latchford
Douglas LaViano
Barbara and Dr. Leonard Lawrence
Stephan Leccese
Phyllis and Dr. Steven Lefrak
Ilene Leopold-Persoff
Terry and Marvin Lerman
Cathy Seibel and Dr. Barron Lerner*

Sherlynn and Dr. Gary LeRoy
Mr. and Mrs. Mitchell Lester
Kathy and Richard Leventhal
Mildred and Abner Levine
Lenore Levine
Ceil and Seymour Levine
Roberta and Dr. Martin Levitt*
Jill and Joseph Levy*
Lawrence Levy
Berta Lewin
Susan Oliff and Ronald Lieberman
Dr. Joan and Lawrence Liman
Saul and Janice Linzer Foundation
Sherri and Howard Lippman*
Dr. Randi Rosner and Jeffrey Lipton
Joan Sherman Lisowski
Lissner & Lissner
Barbara and Michael Lissner
Dorothy and Irving Litt
Dr. Gloria Loew
Mona and David London*
Gay and Charles Lord*
Alison and Thomas Lord
Dr. John Lorenz
Louisiana State University Health Sciences Center
Dr. Andrew Chesson, Jr.
Mary Jane and Bruce Lowder
Drs. Alessandra and Barry Lowell
Lois and Dr. Jerome Lowenstein
Elaine and Dr. Alvin Lubiner
Marilyn and Mitchel Lubman
Marcia and Jay Lurch
Nancy and Dr. Mitchell Lynn
Evelyn and Jerome Makowsky
Liz Regula and Seth Malkin
Management Decision Systems West
Susan and Victor Del Rio

Patricia and Dr. James Marion
Emily Kosstrin Mann and Samuel Mann
Florence and Arthur Manson
Selma and Sami Marcovici
Judith and Harvey Marcus
Sheila and Dr. Herbert Marton
Rita and Joseph Marts
Margaret Wallace and Dr. Wayne McCormack
Judith and George McDonough
Edward McGuire, Jr.
Medical University of South Carolina
Dr. Jerry Reves
Mary and Joseph Meehan
Lisa Beth and Gregory Meisel
Barbara Sadwith Mendel and Lee Mendel
The Paul R. Mendelsohn Fund
Dr. Lois Mendelson*
Anna Stein and Neal Merker
Paula and Larry Metz
Michigan State University
College of Human Medicine
Dr. Marsha Dawn Rappley
Dr. Edward Miller
Lee Miller
Jacqueline Mintz
Frances and Abe Morgenstern*
Jacqueline and Dr. Thomas Morris
Dr. Peter Moyer
Timothy Mulcahy
Ingeborg and Hans Nebel
Sam Negin
Judy and Eugene Neigoff
Miriam and Dr. Benjamin Nelson
Gloria and Edward Nelson
Julie and John Neubauer
Karen Farris Neus and Michael Neus
Janet Nevas and The Honorable Alan Nevas

Nanci and James Sapiro
 Felice and Robert Satel
 Susanne and Dr. Laurence Savett
 Lois and Joel Scheckner
 Shari and Brad Schenerman
 Nancy and Richard Schiff
 Mitchell Schlansky
 Sheila and Gabe Schlisser
 Phyllis and Herbert Schloss
 Nancy and Dr. John Schullinger*
 Deborah Schwartz
 Jerry Schwartz
 Dina and Jesse Schwartzman
 Nomi Rotbard and Adam Seelig
 Marni and Jeremy Selman
 Barbara and Errol Seltzer
 Linda and Thomas Senter
 Dayna and Thomas Sessa
 Philip and Judith Shiekman
 Dr. Jack Shiller*
 Amy & Mark Shirvan Family Foundation
 Jane and Dr. Benjamin Siegel
 Celia and Martin Siegel
 Michele and Stephen Silver
 Jodi and Steven Silverman
 Arlene Gould and Bruce Simmons
 Andrea Simon
 Mary Ann and Ted Simon
 Michey and Jonathan Singer
 Drs. Blanche and Eugene Skurnick
 Krystina and Charles Slavik
 Drs. Sandra and Samuel Slipp
 Marie and Robert Sloan
 Bernice Slotnick
 Bernice and John Smith
 Lois and Roy Smith
 Drs. Amy and Paul Sobel
 Dr. Barney Softness
 Allison Sole
 Shirley and Allan Solomon
 Jerome and Annette Sondack
 Southern Illinois University School of Medicine
 Dr. J. Kevin Dorsey
 Linda and Jerry Spitzer
 Louise and Gerald Stein
 Dr. Cynthia Levine Steinberger
 and Abe Steinberger
 Barbara and Dr. Leonard Steinfeld
 Helene and Peter Stelian
 Sterling Foundation
 Helene and Daniel Sterling
 Dr. Suzanne Rose and Rabbi Kenneth Stern
 Linda Stern*
 Mary Ann and Dr. John Stobo
 Sarah and Irvin Stone
 Dr. Nina Stoyan-Rosenzweig
 Sabrina Wolfe and Dr. David Strauss

Carole and Dr. Harvey Strauss
 Barbara Struth
 Ann and Vincent Sturiale
 Randee and William Stypulkowski
 Barbara and Dr. Daniel Sugarman
 Dr. Elliot Sussman*
 Roz Swire*
 Cindy Sylte
 Blanche and Dennis Tait
 Kelly Tanis
 Cathy and Ken Tanis
 Felicia Taubenfeld
 Adele and Ronald Tauber
 Yvette and Louis Tekel*
 Temple Emanu-El Minyan Fund
 Temple Emanu-El Rabbi Discretionary Fund
 Rabbi David Seth Kirshner
 Drs. Francine Testa and Pradeep Varma
 Laurie and Dr. Byron Thomashow
 Karen and Thomas Thomson
 Carolyn and Vincent Tillona
 Lora and Sigmund Tobias
 Dr. Helen Towers
 Inge and Michael Trachtenberg
 Sheila Trossman
 Marcia Lewis and John Trout
 Louise and Ronald Tuchman
 Harriet and Paul Turner
 Twersky Communications
 Sivya and Neal Twersky
 United Way of Delaware Tocqueville Society
 Susan and Lloyd Wirshba
 University of Alabama School of Medicine
 Dr. Robert Rich
 University of Arizona School of Medicine
 Dr. Steve Goldschmid
 University of Arkansas College of Medicine
 Dr. Debra Fiser
 University of California, Davis School of Medicine
 Dr. Claire Pomeroy
 University of Iowa, Carver College of Medicine
 Dr. Paul Rothman
 University of Kentucky College of Medicine
 Dr. Jay Perman
 University of Maryland School of Medicine
 Dr. E. Albert Reece
 University of Miami Health System,
 Miller School of Medicine
 Dr. Pascal Goldschmidt
 University of Missouri,
 Kansas City School of Medicine
 Dr. Betty Drees
 University of Oklahoma College of Medicine
 Dr. M. Dewayne Andrews
 University of Pennsylvania School of Medicine
 Dr. Arthur Rubenstein
 University of Pittsburgh School of Medicine
 Dr. Arthur Levine
 The University of Toledo College of Medicine
 Dr. Jeffrey Gold
 University of Wisconsin School
 of Medicine and Public Health
 Dr. Robert Golden
 Joan Ury
 Nancy and Neil Visone
 Teresa and Dr. Marc Wager
 Rae and Paul Wallach
 Allison Ziering Walmark

In Gratitude for Named Funds

The Gold Foundation is grateful for the following endowments and named funds that have been established to help shape and support generations of caring doctors.

The Kenneth Adler Memorial Fund – Janet and Bruce Adler
 Jonathan Efram Aronson Memorial Clown Fund
 The David Benaroya Memorial Fund for Humanistic Leadership
 The Robert Berkowitz Fund for Compassionate Medical Care
 The Joy and Howard Berlin Fund
 The Gold Humanism Honor Society Founders
 Anonymous
 The Russell Berrie Foundation
 The Robert Wood Johnson Foundation
 Dr. Norbert Goldenberg Ethics Night – Evan and Leo Gans
 Dr. Jacob Handler Memorial Fund – Drs. Joan and Alan Handler
 The Ariana Sue Kravet Memorial Fund
 The Carole and Debra Ledeen Fund for Student Grants
 The William J. McGorry Memorial Fund
 The Marcia Orenberg Memorial Fund for Compassionate Patient Care
to benefit the healthcare provided to underserved children and improve children's health-related problems
 The Pauline and Max Orenberg Memorial Fund
 The Sheila, Ronnie and Stephen Penchansky Memorial Fund
 The Rosalind Pink Memorial Fund – Debbie and Donald Aronson
 The Hilde Schonfeld Memorial Fund
 The Jeffrey Silver Memorial Fund to Improve Patient Care
 The Helen and Fred Waldorf Memorial Fund – Barry Waldorf

If you wish to learn more about establishing a fund, please contact Bob Gurmankin at 201-567-7999 x18 or rgurmankin@gold-foundation.org.

Anita and Norton Waltuch
 Brenda and Allan Warsaw
 Washington University School of Medicine
 Dr. Larry Shapiro
 Gilberte and Donald Wayne
 Leslie Weinberg
 Tobi and Scott Weinstein
 Linda Cornell Weinstein and Sherwin Weinstein
 Ellen and Rabbi Peter Weintraub
 Linda and Dr. Myron Weisfeldt*
 Melissa and David Weisman
 Janice and Richard Weisman
 Weissglass Charitable Trust
 Bobbi and Allan Weissglass
 Maureen and Frank Welton
 Jane and Jeff Welton
 Jill Welton
 Susan Eydenberg Westlake
 Barbara and Dr. Harvey White*
 Dr. Marcia and Sanford Wile
 Caaron and Jonathan Willinger
 Janet and Dr. James Wolff
 Inge and Paul Wolff
 Lonnie Wollin
 Dr. Lisa Wong

Sherry and Dr. Jonathan Woocher
 Sara and Ken Wormser
 Drs. Annie Wong and Scott Wright
 Wright State University,
 Boonshoft School of Medicine
 Dr. Howard Part
 Justin & Genevieve Wyner Trust
 Gail and Morris Yamner
 Bernadine and Dr. Henry Yim
 Sheila and Philip Zaslower*
 Dina and Paul Zel
 Zaneta and Allen Zelon
 Joy Zimmer
 Grace Zimmerman
 Melanie and Dr. Barry Zingler
 Beth and Martin Zubatkin

◆ *Gave to both the 2009 Annual Campaign and the 20th Anniversary Celebration*

* *Deceased*



Janet Adler and Dr. Arnold Gold

The Arnold P. Gold Foundation

619 PALISADE AVENUE, ENGLEWOOD CLIFFS, NJ 07632



*To preserve the "care" in healthcare
please contribute to
The Arnold P. Gold Foundation*



The Arnold P. Gold Foundation, Inc.
Tel. (201)567-7999 Fax (201)567-7880
Email: goldfdtn@gold-foundation.org
Website: www.humanism-in-medicine.org

Board of Trustees

Jordan J. Cohen, MD, Chairman
Sandra O. Gold, EdD, President/CEO
Norman Seiden, Vice Chair
Myron Rosner, Esq., Secretary
Jeffrey L. Saltzer, CPA, Treasurer

Elaine Adler	Herbert R. Mayer
Jennifer Ashton, MD	Robert B. Mellins, MD
Brian E. Benson, MD	Robert O. Owens
Robert M. Berkowitz	John W. Rowe, MD
Arnold P. Gold, MD <i>Chairman Emeritus</i>	Jonathan D. Seelig Mark Seiden
Joshua E. Hyman, MD	Samuel Silverstein, MD
Lisa Kravet, Esq.	Michael Sonnenfeldt
William J. Lippman	Reed V. Tuckson, MD
Marsha Levine, PhD	Barry C. Waldorf, Esq.

Medical and Professional Advisory Council

Norma E. Wagoner, PhD, Chair

Ronald A. Arky, MD	Brett Harris, Esq.
Herman Aronson	David C. Leach, MD
RADM Susan J. Blumenthal, MD, MPA	Sherwin B. Nuland, MD
Benjamin S. Carson, MD	William J. Peace, PhD
Rita Charon, MD, PhD	Rachel Naomi Remen, MD
Carl Epstein	Steven A. Schroeder, MD
Ruth L. Fischbach, PhD	Kenneth I. Shine, MD
Steven K. Grinspoon, MD	David T. Stern, MD, PhD
Jerome E. Groopman, MD	J. Robert Suriano, PhD
	Daniel T. Williams, MD

Staff

Barbara Packer Managing Director/COO	Michele Silver Program Assistant
Ann G. Bruder Director of Programs	Robert Gurmankin VP of Development
Lisa M. Podhayny Program Associate	Karen Secular Director of Communications
Jacqueline Mintz Executive Director	Kelly Tanis Development Associate
Gold Humanism Honor Society	Mary Meehan Bookkeeper (Pro Bono)
Harriet Turner Program Associate	
Gold Humanism Honor Society	



Dr. Philip Stokoe, Gold DOC

Gold DOC: Selfless Acts

At a time when global attention turns to aiding the recovery of the thousands of victims of the earthquake in Haiti, The Gold Foundation was pleased to recognize Dr. Philip Stokoe as a 2009 Gold DOC recipient for his role in aiding victims of the Indonesian Tsunami.

Dr. Stokoe was instrumental in organizing the rescue and recovery efforts in Indonesia during his time as a health consultant and physician advisor to the Ministry of Health. During this unprecedented disaster situation, Dr. Stokoe wore many hats as he struggled to care for the displaced and wounded, secure access to food, water and essential medicines and to establish effective disaster protocols that could be implemented in the future.

After the Tsunami, Dr. Philip Stokoe, DrPH, FRACHMA wrote, "This was one of the worst natural disasters in modern history... An earthquake measuring 9.2 on the Richter scale followed 15 minutes later by a massive Tsunami measuring about 10-30 meters that devastated the east coast of Aceh, killing 166,000 people, leaving about 30,000 missing and giving rise to about 500,000 internally displaced persons."

Dr. Stokoe was nominated as a Gold DOC by Dr. Gifty Immanuel of Tuticorin, Tamilnadu, India. Dr. Immanuel wrote, "Dr. Stokoe spearheaded the whole Tsunami disaster relief and rehabilitation process, sometimes as a health planner, sometimes as a medical physician and above all as a fellow human being to the victims and the internally displaced and traumatized population." Dr. Immanuel praised Dr. Stokoe's commitment to compassionate care, saying, "In our lives we come across physicians who save a life in a hospital, on a road side, in a mall or on a flight, but rarely do we see the silent efforts of a physician whose dedication and compassion has set thousands on a road to recovery."

Currently at James Cook University in Queensland, Australia, Dr. Stokoe is Associate Professor of International Health at the School of Public Health and Tropical Medicine.

Do you have a physician who embodies humanism in medicine? If so, read about the Gold DOC program and fill out a nomination form at our website, www.humanism-in-medicine.org. Alternatively, send a letter of nomination to the attention of Kelly Tanis.